

Frye Sculpture Park



Design Intent

WITHIN A **COMMUNITY** THERE ARE **VOICES FROM ALL GENERATIONS**. EACH SCULPTURAL STRUCTURE REPRESENTS THE VOICE AND WISDOMS OF AN INDIVIDUAL AND WHAT THEY CAN TEACH OTHERS. A UNITY OF GENERATIONS, LEARNING FROM EACH OTHER IS ESSENTIAL TO BEING WHOLE. PUBLIC SPACE IS IMPORTANT TO A COMMUNITY NOT ONLY AS A PLACE TO GATHER BUT A PLACE TO **SHARE IDEAS, ART AND SOMEWHERE TO CONNECT WITH NATURE** WITHIN THE CITYSCAPE. FRYE SCULPTURE PARK PROVIDES ALL OF THESE FUNCTIONS AND IS AN EXTENSION OF THE VARIOUS INDOOR COMMUNITY SPACES WITHIN FIRST HILL ALONG WITH SPACE FOR ARTISTS TO DISPLAY SCULPTURES, DIGITAL MEDIA, GRAFFITI, AND ANY OTHER ARTFORM THAT CANNOT BE ACCOMMODATED INSIDE THE MUSEUM. PARKS ARE A PLACE WHERE YOU CAN GATHER WITH LOVED ONES, BUMP INTO YOUR NEIGHBOR, AND **CREATE THE MOMENTS THAT LAST A LIFETIME.**

Precedents



Levinson Plaza, Boston, MA



University of California San Francisco



Beiqijia Technology Business District, Beijing, China

Site Analysis

- MEDIAN AGE 41
- MEDIAN INCOME 19K
- FREDERIC OZANAM HOUSE
- TRADITIONAL VALUES

Site Influences

- NEED FOR OUTDOOR SPACE
- CHARITABLE IRISH CATHOLIC COMMUNITY
- MID CENTURY MODERN ARCHITECTURE

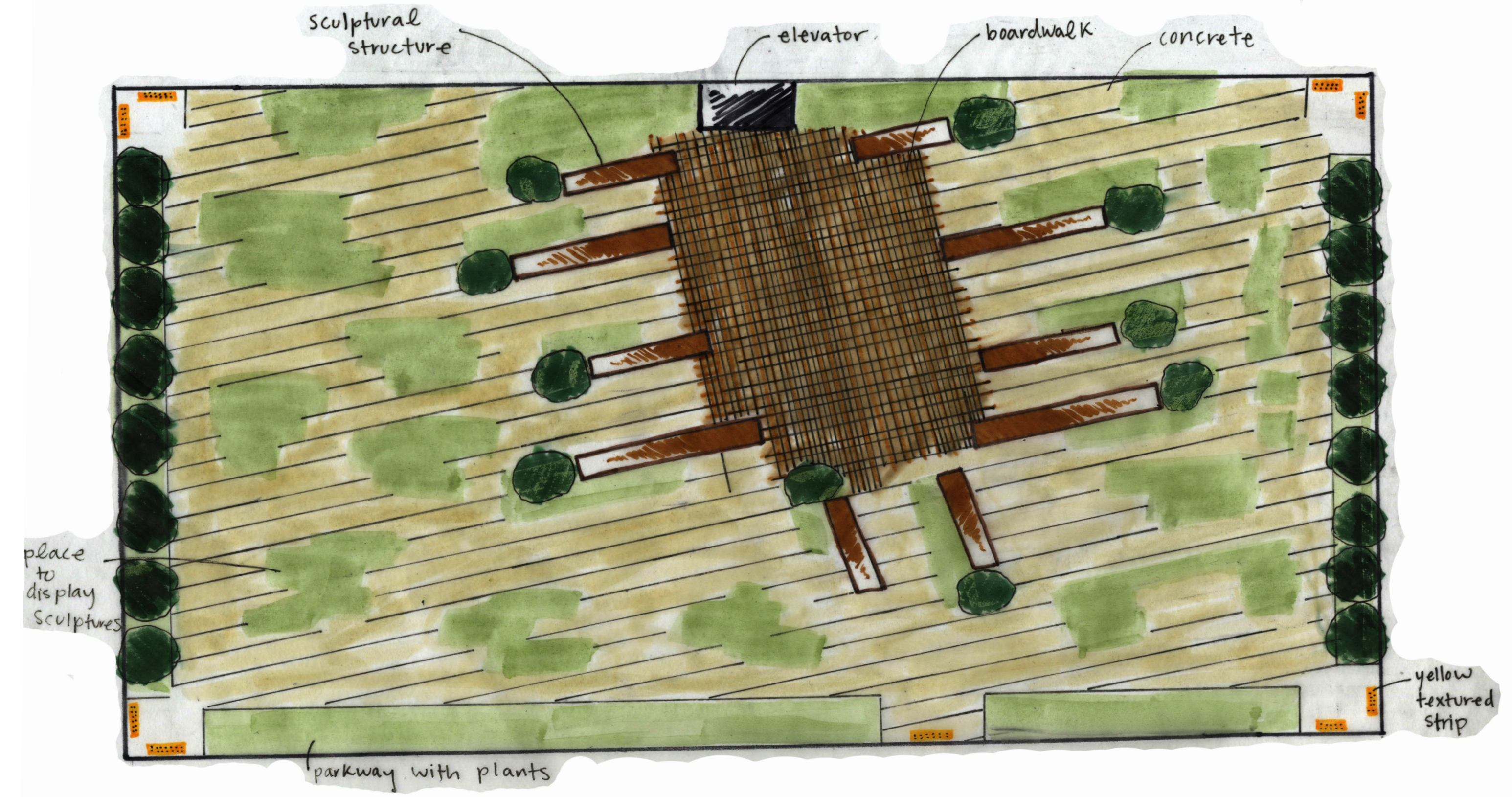
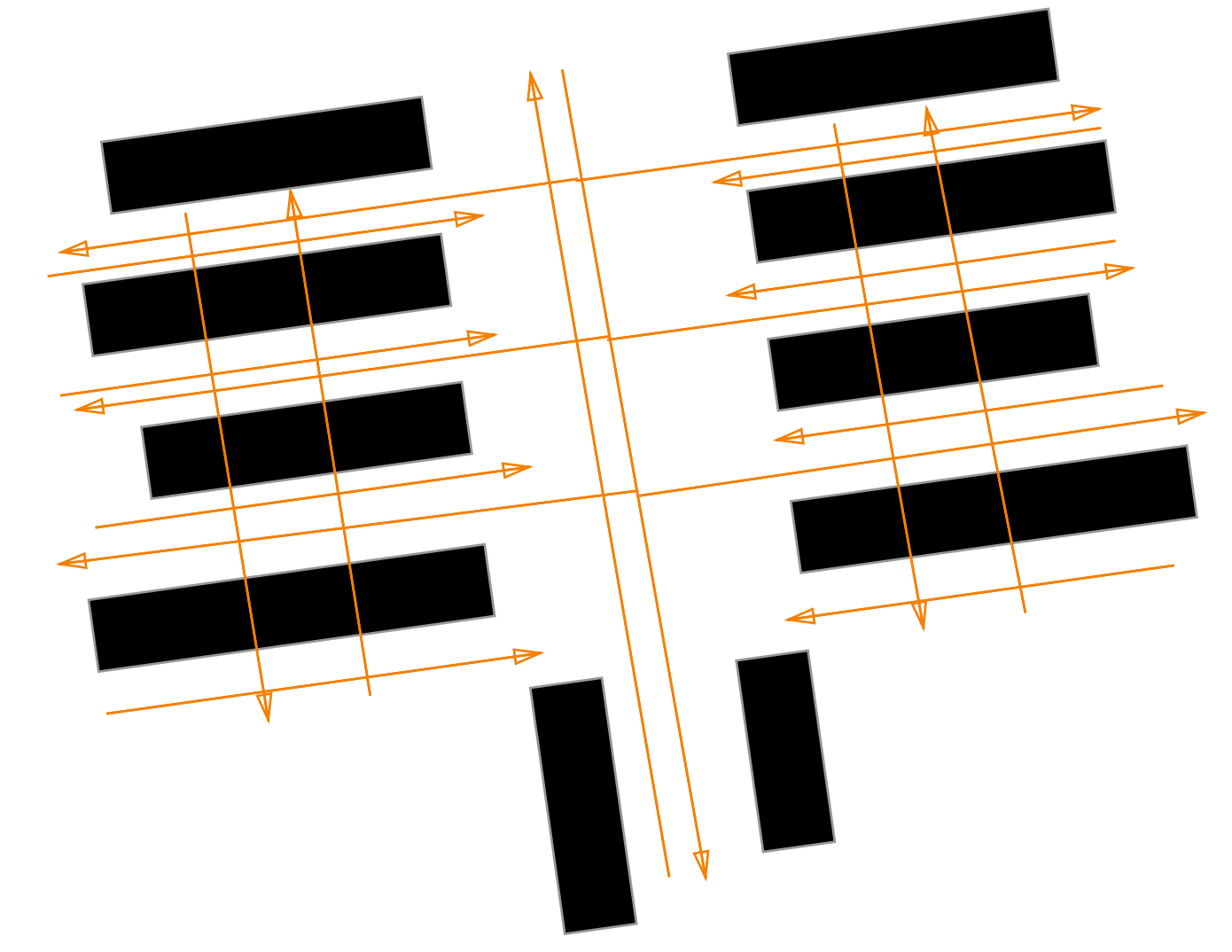

Concept Models

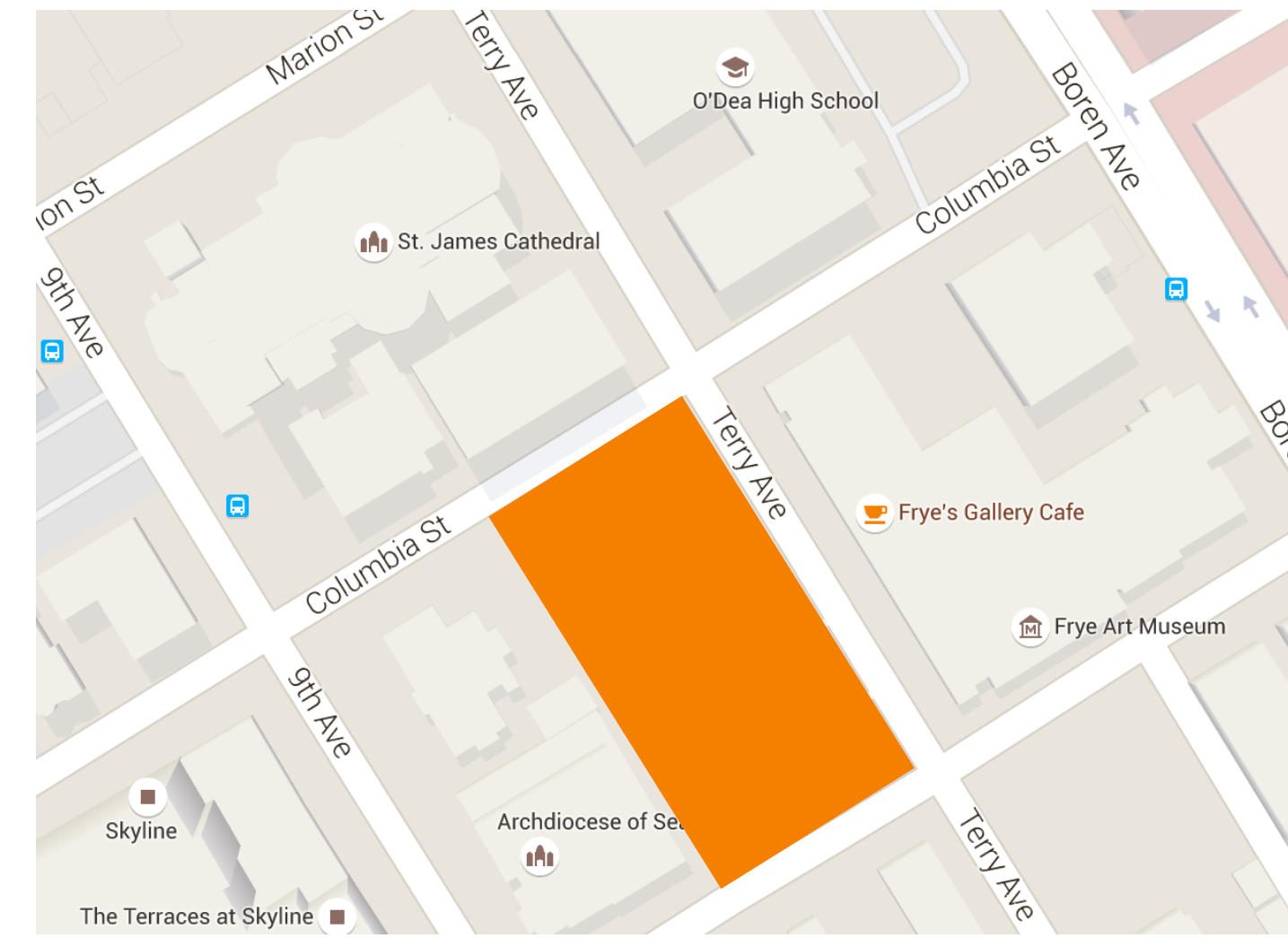
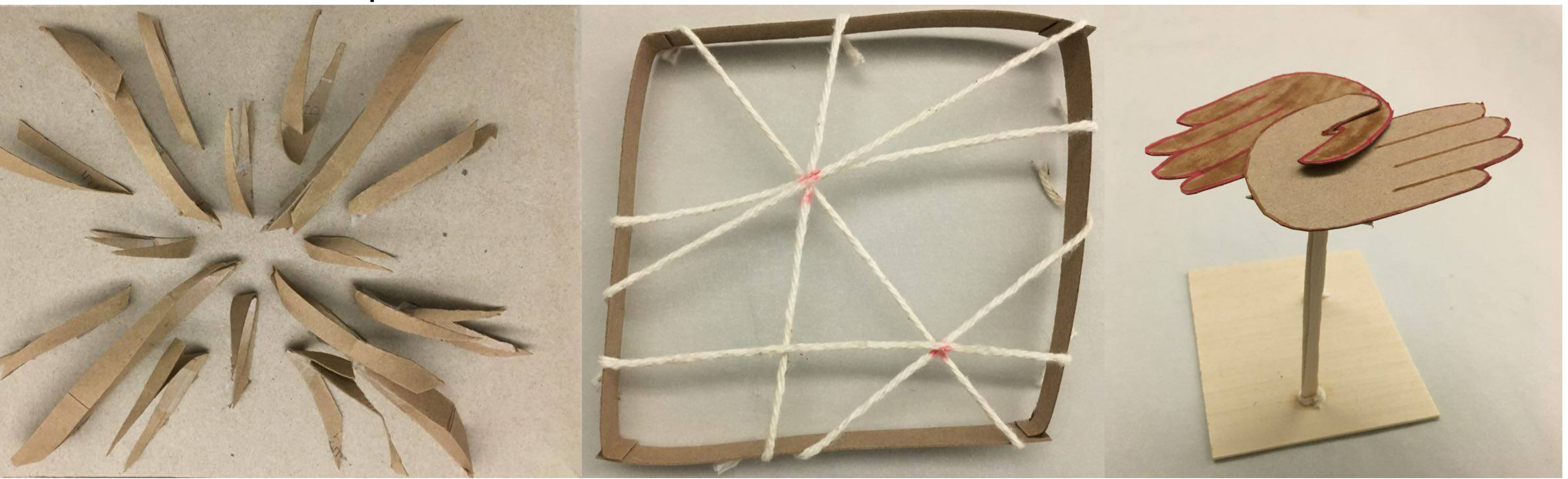

Plan View

Section Views

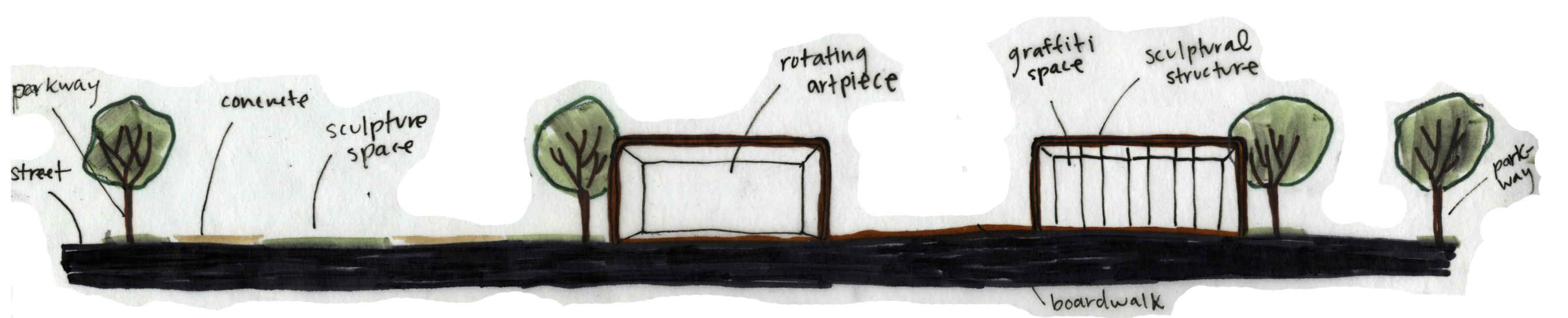
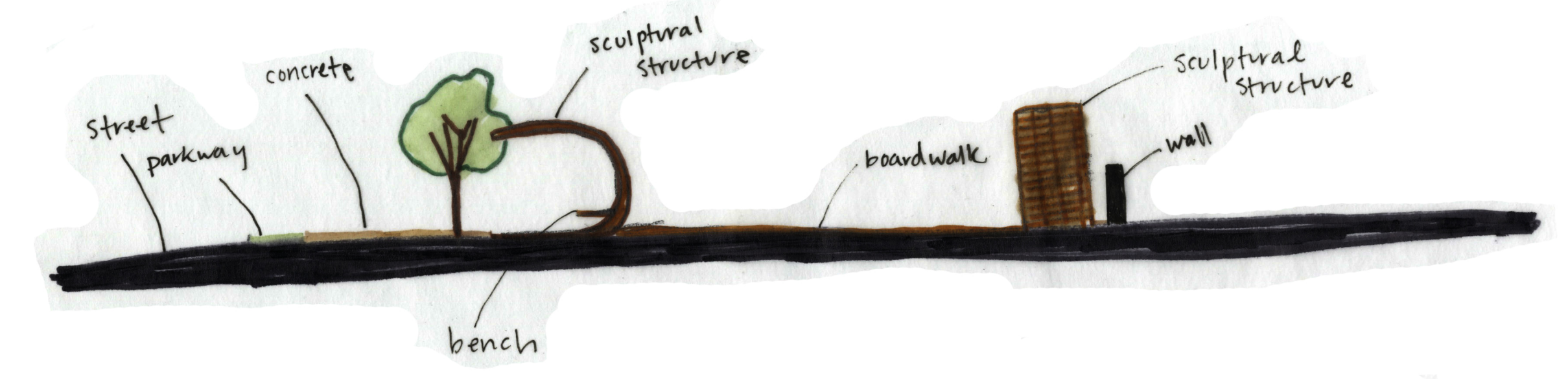

Cristina Arias Works Cited
 DEC 4 2015
 LARCH 300

Cochran, Andrea. "Courtyard @UCSF." Pinterest. N.p., n.d. Web.
 "玛莎·舒瓦茨及合伙人有限公司." Martha Schwartz Partners. N.p., n.d. Web. 04 Dec. 2015.
 "Levinson Plaza, Mission Park / Mikyoung Kim Design." ArchDaily. Landzine, 11 Oct. 2011. Web. 04 Dec. 2015.